

Proposed Residential Development to land at 127a Station Road, Croston, Leyland, PR26 9RP.

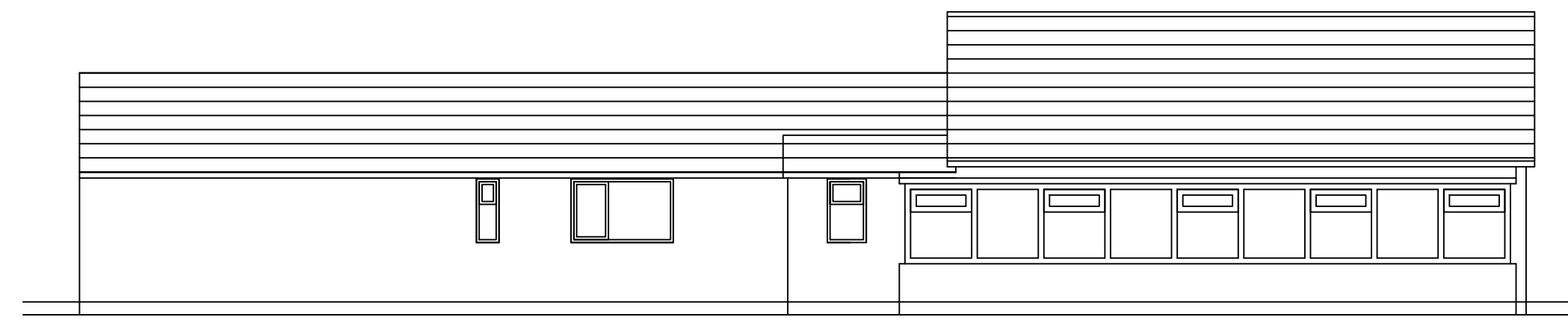

Side (S) Elevation (1:100)

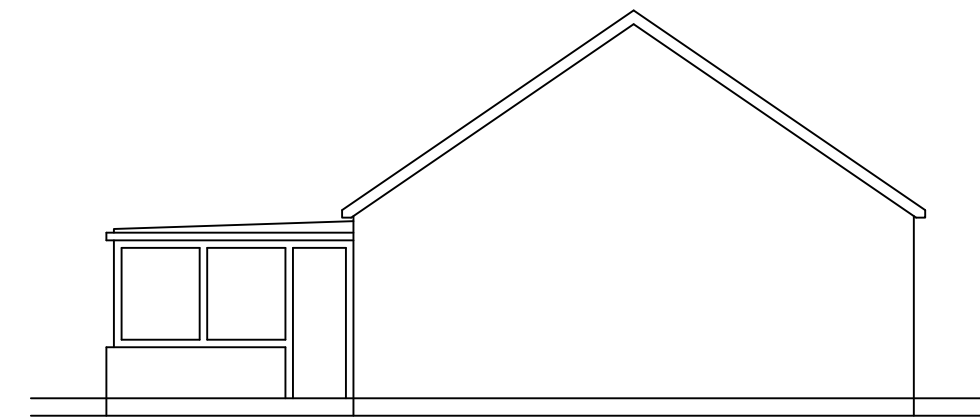

Rear (E) Elevation (1:100)

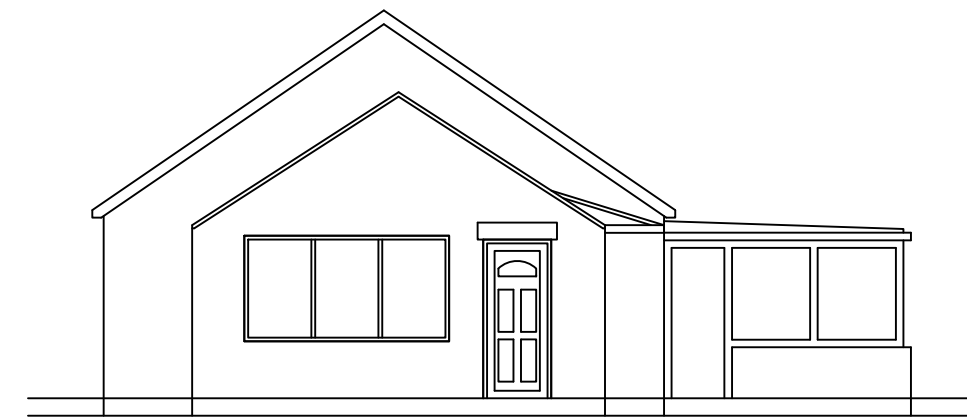

Front (W) Elevation (1:100)

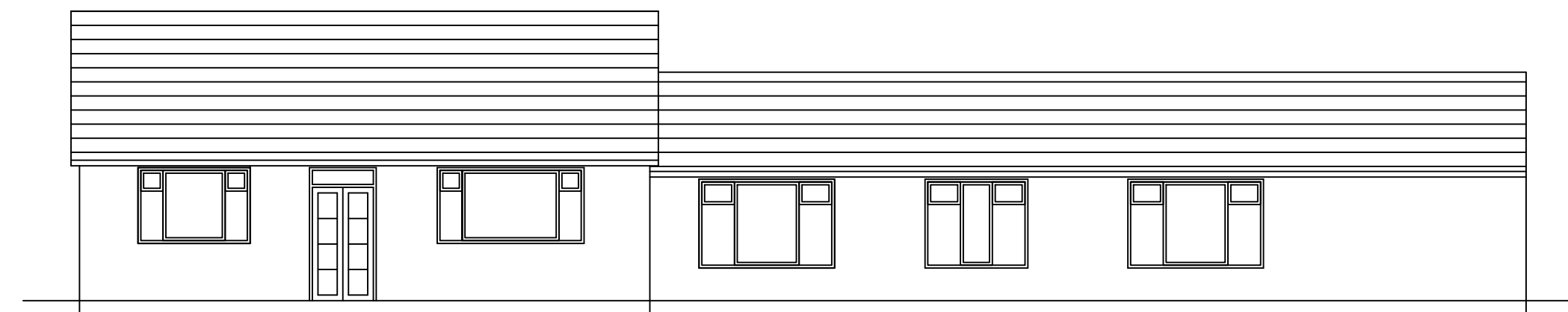

Side (N) Elevation (1:100)

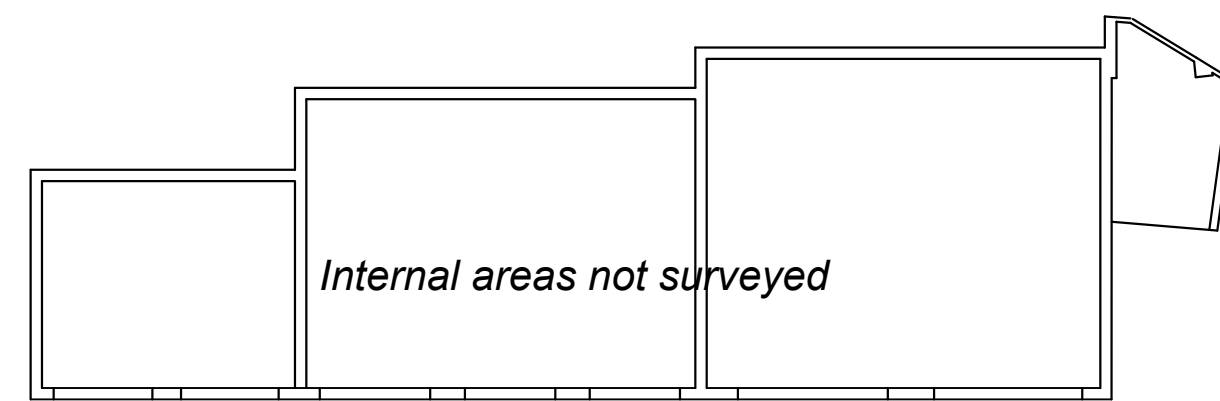

Floor Plan (1:200)

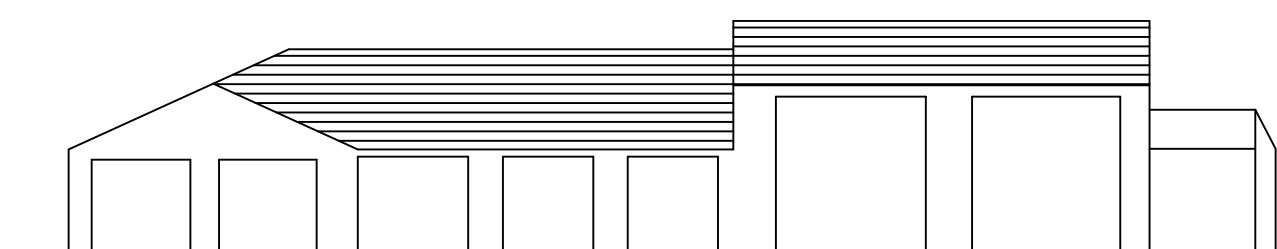

Front (S) Elevation (1:200)

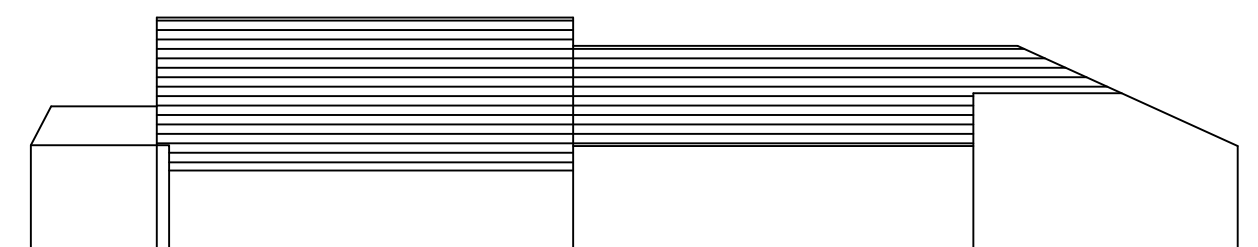

Rear (N) Elevation (1:200)

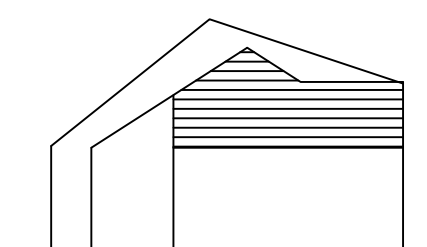

Side (W) Elevation (1:200)

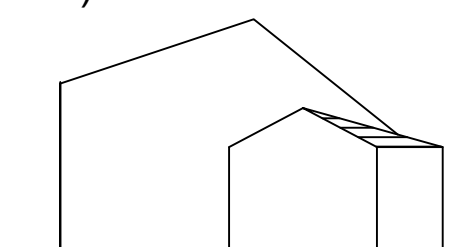

Side (E) Elevation (1:200)

Building A

127a Station Rd

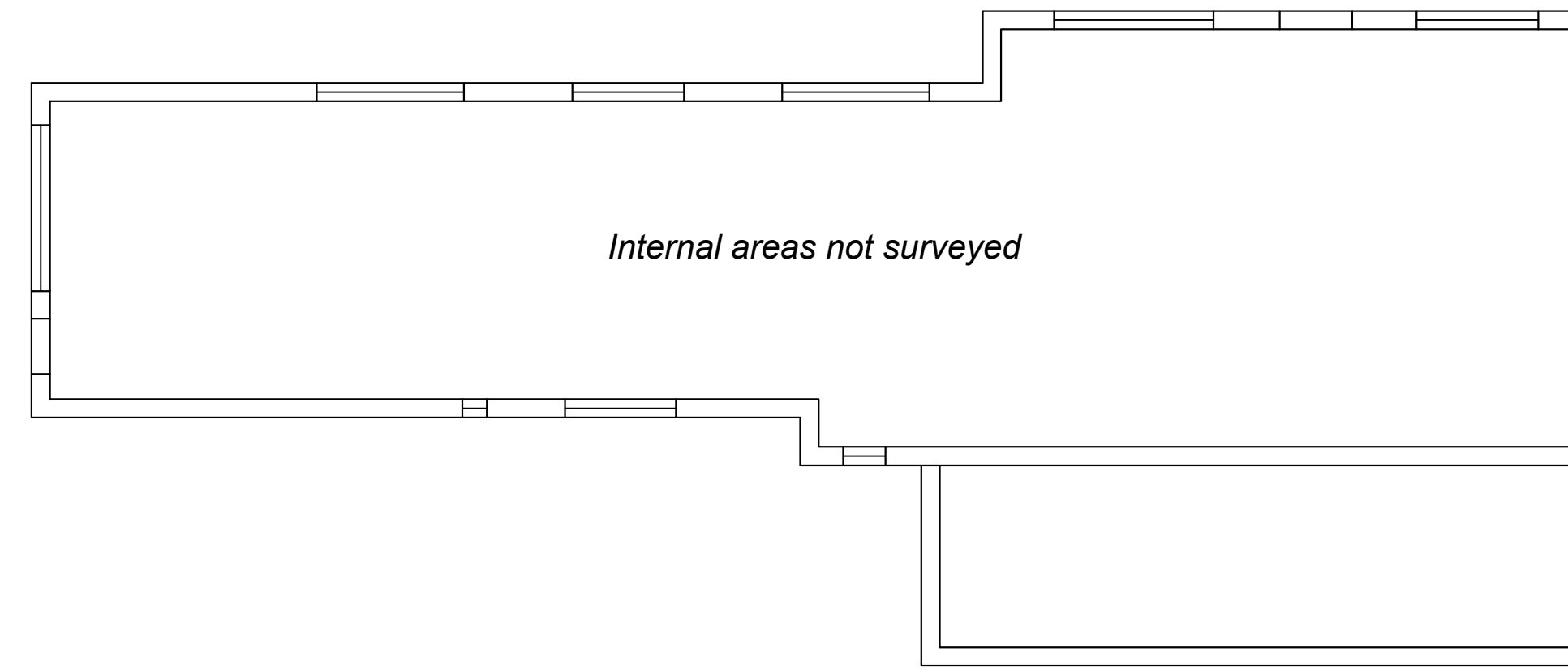

Ground Floor Plan (1:100)

0 2 4 6 8 10

SCALE BAR (1:100) METRES

Building B

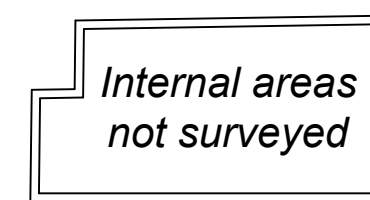

Floor Plan (1:200)

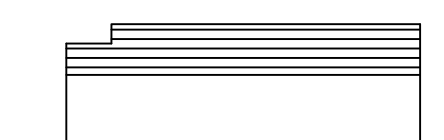

Rear Elevation (1:200)

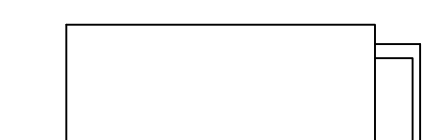

Front Elevation (1:200)

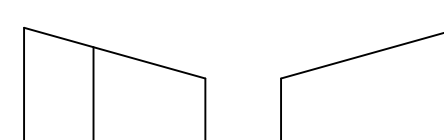

Side Elevations (1:200)

Building C

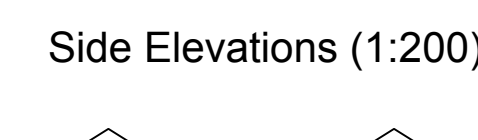
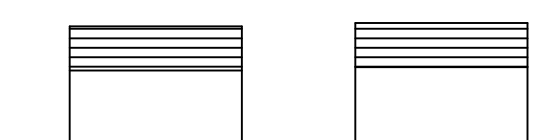

Rear Elevation (1:200)

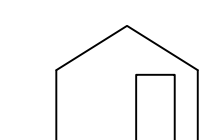

Front Elevation (1:200)

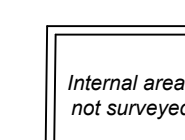

Floor Plan (1:200)

Revisions:

Tom Myerscough & Co LLP
Chartered Surveyors

6 SCHOOL ST, RADCLIFFE, MANCHESTER, M26 3BP.
TEL: 0161 724 8027
FAX: 0161 725 9095
EMAIL: info@tommyerscough.co.uk

Client: Mrs L Glover

Project: Proposed Residential Development to land at 127a Station Road, Croston, Leyland, PR26 9RP.

Drawing Number: 1431 / 105 - Existing Buildings

Drawn By: JMS
Date: 04-05-12
Scale: A1 @ 1:100
Checked By:

